

SGS

:

CP20-006692 - SZ

:

2020 03 10

:

2020 03 10 - 2020 03 17

:

:

:

:

(PBDEs)
(BBP)

(2-) (DEHP)
RoHS 2011/65/EU II

(DBP) (PBBs)
(DIBP)
(EU) 2015/ 63

伍松李



:

_____:

SGS ID

SN1 CAN20-025003.003

:

- (1) 1 / 1 0.0001
- (2) D
- (3) ND (D)
- () -

RoHS 2011/65/EU II (EU) 2015/ 63

: IEC 62321- :2013 A1:2017, IEC 62321-5:2013, IEC 62321-7-2:2017 , IEC 62321-6:2015
IEC 62321- :2017, ICP- ES ,U - s GC- S .

			<u>D</u>	<u>003</u>
(C)	100	/	2	ND
(P)	1,000	/	2	7
(H)	1,000	/	2	ND
(C (I))	1,000	/		ND
(PBBs)	1,000	/	-	ND
	-	/	5	ND
	-	/	5	ND
	-	/	5	ND
	-	/	5	ND
	-	/	5	ND
	-	/	5	ND
	-	/	5	ND
	-	/	5	ND
	-	/	5	ND
(PBDEs)	1,000	/	-	ND
	-	/	5	ND
	-	/	5	ND
	-	/	5	ND
	-	/	5	ND
	-	/	5	ND



No. CANEC2002500306

: 2020 03 19 3 , 7

			<u>D</u>	<u>003</u>
	-	/	5	ND
	-	/	5	ND
	-	/	5	ND
	-	/	5	ND
	-	/	5	ND
(DBP)	1000	/	50	ND
(BBP)	1000	/	50	ND
(2-) (DEHP)	1000	/	50	ND
(DIBP)	1000	/	50	ND

:

- (1) RoHS (EU) 2015/ 63 IEC 62321 EN 62321
s:// . / / / 10 :30:17 2232 70351101::: SP RG ID, SP ANG ID:125
637,25
- (2) 2021 7 22 DEHP, BBP, DBP DIBP
- (3) DEHP, BBP, DBP DIBP No.1907/2006 II 51
DEHP, BBP, DBP DIBP

备注:

黄色G管

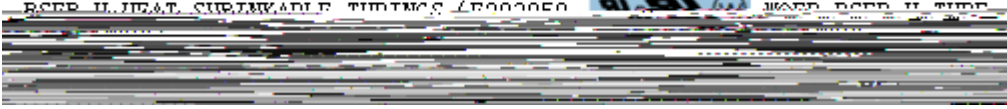



P /C /H /C ⁶ /PBBs/PBDEs

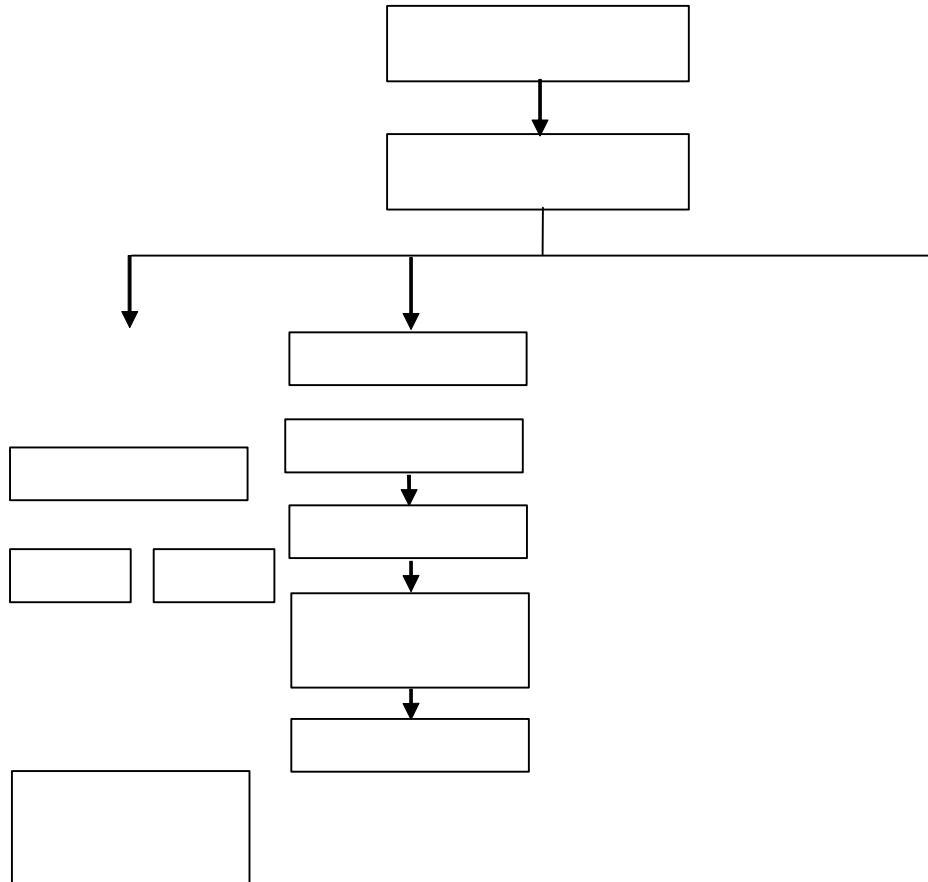

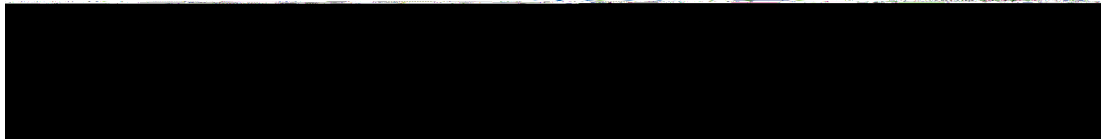

No. CANEC2002500306

: 2020 03 19 6 , 7

P s

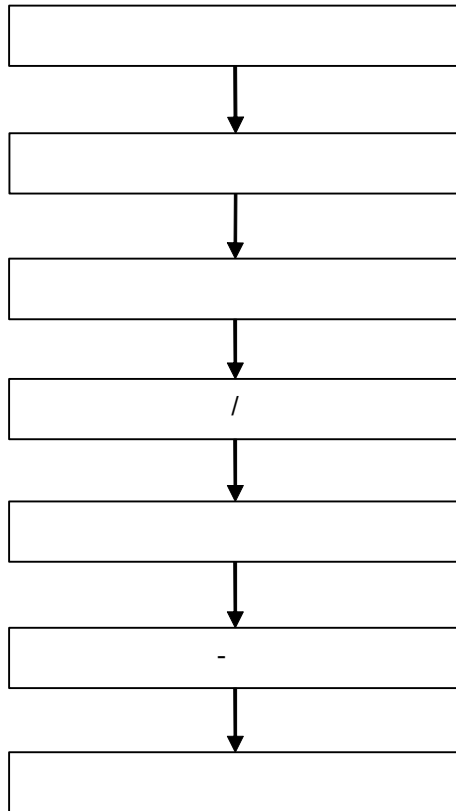

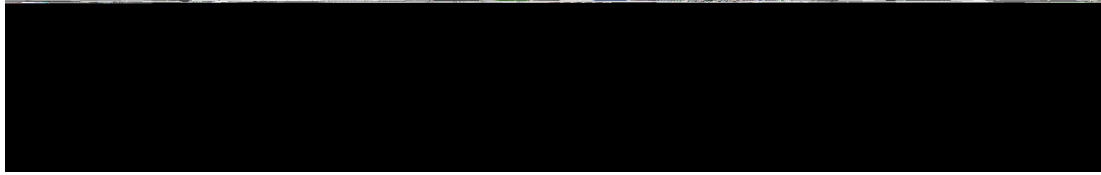

No. CANEC2002500306

: 2020 03 19 7 , 7

:

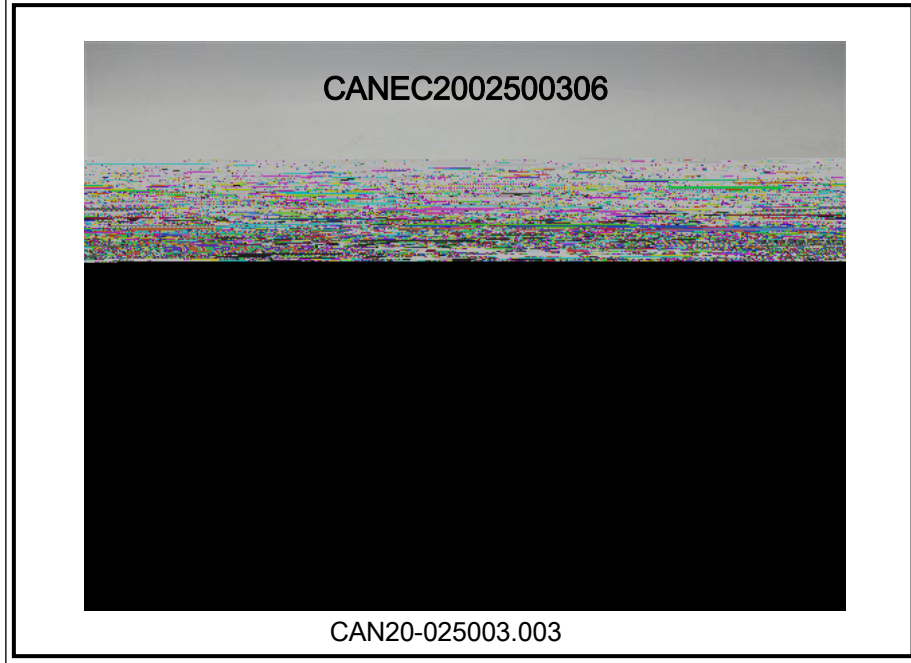

SGS